Early Journal Content on JSTOR, Free to Anyone in the World

This article is one of nearly 500,000 scholarly works digitized and made freely available to everyone in the world by JSTOR.

Known as the Early Journal Content, this set of works include research articles, news, letters, and other writings published in more than 200 of the oldest leading academic journals. The works date from the mid-seventeenth to the early twentieth centuries.

We encourage people to read and share the Early Journal Content openly and to tell others that this resource exists. People may post this content online or redistribute in any way for non-commercial purposes.

Read more about Early Journal Content at http://about.jstor.org/participate-jstor/individuals/early-journal-content.

JSTOR is a digital library of academic journals, books, and primary source objects. JSTOR helps people discover, use, and build upon a wide range of content through a powerful research and teaching platform, and preserves this content for future generations. JSTOR is part of ITHAKA, a not-for-profit organization that also includes Ithaka S+R and Portico. For more information about JSTOR, please contact support@jstor.org.

"The Teaching of Opera Librettos"

with the

COLUMBIA GRAFONOLA

Teachers of English!

Did you read the unique and interesting article in the February, 1920, *English Journal*, on the above topic, by Paul P. Kies? It is a new and practical field for English composition and study. On pages 74 and 75 are listed the operas he has found of greatest use. In every case, with the text studied, phonograph records were used. Following is the list:

"The Bohemian Girl," "Lucia di Lammernoor," "Carmen," "The Barber of Seville," "Il Trovatore," "Aida," "Romeo et Juliet," "I Pagliacci," "Martha," "Madame Butterfly," "Lohengrin."

The following Columbia publications furnish a wealth of record material, sung by such famous stars as Ponselle, Stracciari, Hackett, Barrientos, Gordon, Mardones, and others, and played by such noted orchestras as the Chicago, Cincinnati, Philharmonic, and Metropolitan Opera Symphony Orchestras: "The Columbia Catalog," "The Grafonola in the Class Room," and the well-known Harper-Columbia book, "The Lure of Music."

Study this interesting article for an entirely new and fascinating field of work. Make use of the Columbia Grafonola and records to illustrate your work.

Teachers who are unable to secure records locally may send orders direct to Educational Dept., Columbia Graphophone Co., Woolworth Bldg., New York

Send for Educational Record Catalog

Educational Department

COLUMBIA GRAPHOPHONE COMPANY

Woolworth Building - - - - - - New York

VASSAR COLLEGE

has ordered 300 copies of *Patrons of Democracy*, by Dallas Lore Sharp, Professor of English, Boston University, to be placed in the hands of all students taking the Freshman English course. The State Normal School, Oneonta, New York, has ordered 60 copies. When placing this order with us, Mr. P. I. Bugbee, Principal, wrote:

> "I regard Professor Sharp's *Patrons of Democracy* as the most valuable contribution to educational literature of recent years."

Patrons of Democracy should be read by every teacher in the United States. We supply single copies at 80 cents, postpaid. Five or more copies ordered at one time are supplied at 65 cents each.

The Atlantic Monthly Press, Inc., 8 Arlington Street, Boston (17), Mass. E.J.—2-21

Gentlemen: Inclosed find_____for_____ { copy / copies } of *Patrons of Democracy*

Name_____City_____

Street_____State_____

Try this Book with your Class in English

I shall be glad to receive for examination one copy each of the books I have checked below with the understanding that I may return within ten days any that I should not wish to purchase.

Journalism for High Schools (Charles Dillon) . . $1.25
Tells you how to organize every department of newspaper work; provides excellent models for the school paper; shows how to get business to support it, and goes carefully into every item likely to be needed in this branch of the work.

Newspaper Writing in High Schools (L. N. Flint) . 75c
Takes up a suggested High School course running through thirty-six weeks, and shows how, week by week, the necessary background material, the instruction in writing, and the practical work may be handled.

Graded Sentences for Analysis (Rossman-Mills) . . 50c
1200 Graded sentences for class study. Adapted for use with any standard grammar.

2000 Drill Sentences for Analysis and Diagramming (Willis) 50c

Twenty Lessons in Sentence Analysis (Willis) . . 85c

Graded Exercises in Punctuation and Capitalization . 50c
An unique method for mastering punctuation and correct capitalization. Adapted for class use.

Graded Dictation Speller (Rossman-Mills)
Book 1 (4th and 5th grades) 35c. Book 2 (for 6th, 7th and 8th grades) 40c.

A New Orthography and Orthoepy (Frank V. Irish) . 60c
With many exercises for class practice.

High School Spelling (Schureman) 20
Arranged for 8 Semesters.

Outline Review Books in English
Fine's Three Years English Literature, 70c.
Fine's Fourth Year English Literature, 70c.
Will help your pupils to pass the Regents' and College Board Examinations.

Better Class Room Composition Writing—Storyland . $1.25

Short Stories by College Men (Maynadier) . . . $1.50

Winning Declamations—How to Speak Them . . $1.50
Selected by Professor E. D. Shurter from the writings and addresses of over 100 other of our best known speakers and writers. *Suggestions as to the interpretation and delivery precede each selection.*

Pieces That Have Won Prizes (McHale) . . . $1.50
This volume contains over 150 selections that have won prizes in speaking contests.

Pieces for Every Day the Schools Celebrate . . . $2.00

Price's Direct Method of Teaching English to Foreigners 75c
Recommended by the National Americanization Conference.

Summers Thought and Action Readers

LLOYD ADAMS NOBLE, Publishers - 31 West 15th Street, New York City

Name_____Address_____
Mention your official position

AN ANNOUNCEMENT OF INTEREST TO

TEACHERS OF ENGLISH

Messrs. Newson & Company announce the publication of the following book that will make a strong appeal to Teachers of English:

Effective English Expression

A High-School Text on Oral and Written Composition

By EDWARD HARLAN WEBSTER

Head of the Department of English, The Technical High School, and Director of English, Junior High Schools, Springfield, Massachusetts

This book emphasizes in nearly every exercise the four steps of procedure associated with the successful working out of THE PROJECT METHOD; viz, purposing, planning, executing, judging. The pupil is made to approach each exercise with his purpose clearly defined and stated as a guide, by means of which he is encouraged to plan (select and arrange material), present or execute his organized thought, and finally revise or judge his product. This emphasis upon *purpose* guarantees unity, coherence, emphasis, and gives to each exercise a vitality and an interest always associated with the purposeful act. The subjects for writing and speaking deal with social and business life and incorporate the various school projects characteristic of student activities today.

NEWSON & COMPANY, *Publishers*

73 Fifth Avenue, New York **623 South Wabash Avenue, Chicago**

Reports from teachers prove that these college texts are "giving satisfaction." Our records show that they are widely used. They are most valuable in the class-room, but all English teachers should have them at hand for reading or reference.

Types of Great Literature

Edited by P. H. Houston and J. K. Bonnell. Selections, both prose and poetry, to interest the younger student in serious reading. Ten thousand students have used this book since publication in November, 1919. *Price $2.50.*

A Manual of the Art of Fiction

By Clayton Hamilton. For classes in advanced composition and courses in narrative literature. This is a practical book for both the writer and the reader, a stimulating treatment of fundamentals. *Price $1.50.*

What Can Literature Do for Me?

By C. Alphonso Smith. An inspirational guide to reading. Nearly thirty thousand copies have been printed since publication and more copies are being sold each succeeding year. *Price $1.00.*

English, Science, and Engineering

Edited by J. L. Eason and M. H. Weseen. A collection of scientific essays for the technical student. Only that kind of essay is included which will interest and help the student of this type. *Price $1.50.*

New publications for the coming spring will be announced in *The English Journal* for March

DOUBLEDAY, PAGE & COMPANY

Garden City **New York**

Teachers Wanted

College graduates only, except in vocational fields. Best places. All states. Write for details.

Specialists' Educational Bureau
1042 N. Grand Avenue ST. LOUIS, MO.

Good English Entertainments

To assist Teachers in their efforts to improve the use of the English Language, we offer two entertainments.

No. GE-1. GOOD ENGLISH PROGRAM. By LUCILE B. BERRY. An up-to-date program, thoroughly entertaining. The first part is a snappy minstrel; the second part is a mock trial of Bad Speech. No elaborate costumes. 1½ hour. **25 cents.**

No. GE-2. THE DOWNFALL OF POOR SPEECH. By KATE ALICE WHITE. The Queen of the English Language wars upon the outlaw Poor Speech. Court scenes with appropriate costumes. 1 hour. **25 cents.**

Our complete catalog, "The Teachers' Hand Book," is free on request

MARCH BROTHERS, Publishers
208, 210, 212 Wright Ave. LEBANON, OHIO

Teachers! Attention!

Just Out

Outline Studies
with page reference to collateral reading
on

Immigration and Americanization

and

Our Foreign Policy and the Monroe Doctrine

By E. W. LOUGHRAN
Head of Department of English, Warren (R.I.) High School and

M. R. MADDEN
Teacher of History and Civics, Erasmus Hall High School, Brooklyn, N. Y.

For Debates and Discussions in High Schools

Price 30 cents

Ward McDermott Press
Publishers of Supplementary School Texts
WARREN, RHODE ISLAND

BOOKS FOR ENGLISH TEACHERS:

Webber's Handbook of Commercial English. By IVA M. WEBBER. Adopted by Burdett College, the largest Business College in New England, after careful examination of the leading manuals on this subject. Chosen for its inclusion of essentials and its omission of superfluous matters. Cloth, $1.00.

Term Plan on Punctuation. By CALLAHAN and STERNGLANZ (Pub. Sch. 167, Brooklyn, N.Y.) Paper-covered pamphlet. 15 cents.

Grammar for Thinkers. By TRUE WORTHY WHITE, M.A. The essence of Grammar. Paper-covered pamphlet. 25 cents.

Right at Hand Stories. By ROSA L. SAWIN and FRANK H. PALMER. A collection of short stories for dictation and reproduction. Carefully edited. Stories are chosen from real life, for the most part, and cannot be found elsewhere. Cloth, 210 pages. 75 cents.

School Plays. By a Group of Girls under direction of MISS ELINOR MURPHY, English Teacher. 3 Vols., viz., All's True (a Literary Play), The Long Road to Tomorrow (for History Classes) and A Girl's Dream of Pictures (for Art Classes). Interesting, and carefully worked out for staging. Paper covers. 25 cents each.

Kingsley Outline Studies. Now number 85 separate, paper-covered pamphlets. Hundreds of thousands have been sold. Send for detailed list. 20 cents each.

Kingsley English Texts: with Kingsley Outline Study included. Cover, thus far, 12 titles. List includes Julius Caesar, Merchant of Venice, Macbeth, Evangeline, Old Testament Episodes, King Lear, Sir Roger de Coverly, Lady of the Lake, Burke's Speech, Ancient Mariner, Vision of Sir Launfal, As You Like It. Prices from 45 to 65 cents.

THE PALMER COMPANY, *Publishers of Education*
120 BOYLSTON STREET - - - - BOSTON, MASS.

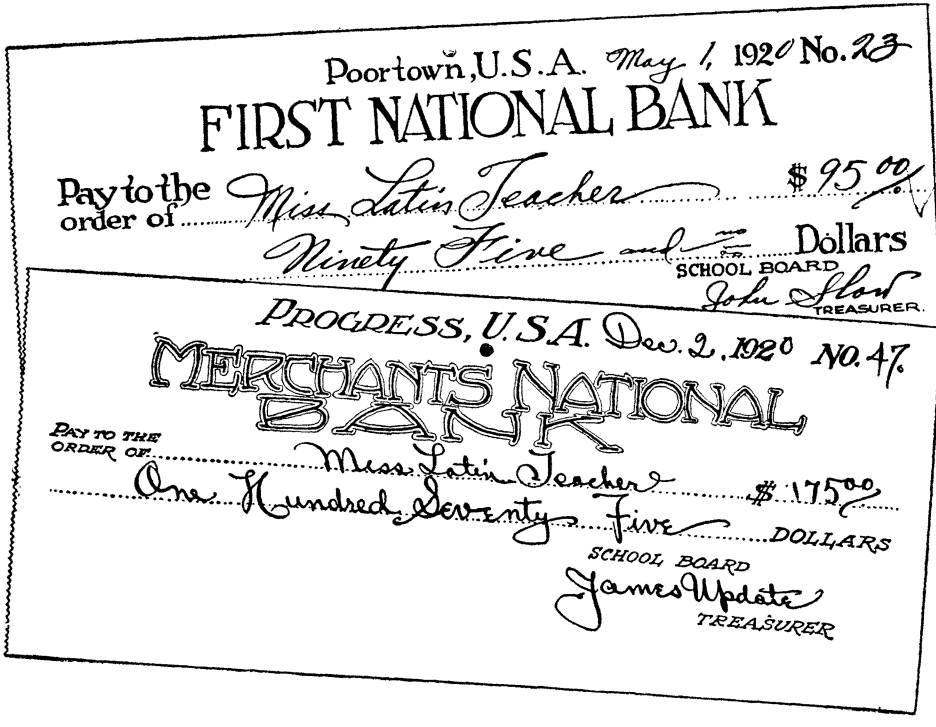

HOW ABOUT YOUR SALARY CHECK?

Does it measure, adequately, the service you render?

More than seventeen thousand brainy men and women have received larger salary checks—often double—by using WESTERN REFERENCE SERVICE. Our ninth year of recommending only when asked to do so by employers. *This is why our members are usually chosen. They are wanted.* Any other method is unethical and unprofessional. Thousands of the best and most progressive employers in forty-three states and four foreign countries recognize this, and last season asked us to furnish WESTERN REFERENCE teachers, from Kindergarten to University.

If YOU want a position in these desirable schools, with adequate salaries and congenial conditions, you must use the same service they use when in need of teachers—WESTERN REFERENCE SERVICE. *Free enrollment. Commission payable out of first and second months salary.* ENROLL TODAY.

THE WESTERN REFERENCE & BOND ASSOCIATION

Department of Education

347 Journal Building **Kansas City, Missouri**

NORTHWESTERN TEACHERS AGENCY

THE LARGEST WESTERN AGENCY FREE REGISTRATION

Enroll at once for the early vacancies for 1921–22

Home Office BOISE, IDAHO | **Utah Office** SALT LAKE CITY, UTAH | **California and Hawaii Office** BERKELEY, CALIFORNIA

ROCKY MT. TEACHERS' AGENCY

410 U.S. NAT. BANK BLDG. DENVER, COLO.

WILLIAM RUFFER, A.M. - - Manager
W. S. FRY, B.S. - - Assistant Manager
W. B. MOONEY, A.M. - Assistant Manager
and FIELD REPRESENTATIVE

TEACHERS, PRINCIPALS, SUPERINTENDENTS!
COME TO HEADQUARTERS

Write today for "The Road to Good Positions" and Enrollment Card

Unexcelled service—Free enrollment in all offices

Other Offices: PORTLAND, ORE. North W. Bank Building | MINNEAPOLIS Lumber Exchange | LOS ANGELES Chamber of Commerce | KANSAS CITY, MO. | CHICAGO

LARGEST TEACHERS' AGENCY IN THE WEST

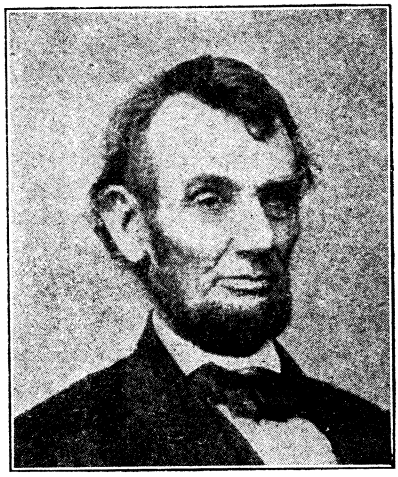

Lincoln's Birthday Suggestion

Have Your English Class Read

Selected Writings of Abraham Lincoln

***Edited by* ALBERT BUSHNELL HART**
Professor of Government, Harvard University

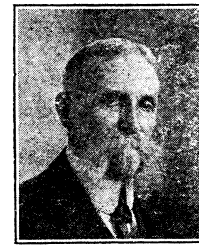

PARTIAL CONTENTS

First Inaugural Address
The President Is President
Emancipation Proclamation
Gettysburg Address
Second Inaugural Address
Bixby Letter
Advice to Lawyers
Lost Speech on Slavery
Come Back to the Declaration
Cooper Institute Address

and eighty-three other papers and addresses. The most complete selection of the writings of the Great Emancipater yet published.

Bound in cloth, 345 pages, list price 75 cents

Other Titles of the Living Literature Series

DICKENS' "BARNABY RUDGE" - - - - - - - - *$1.00*
Edited by Leon H. Vincent

HUXLEY'S "AUTOBIOGRAPHY AND ESSAYS" - - - - - *.67*
Edited by Brander Matthews

BURNEY'S "EVELINA" - - - - - - - - - *.92*
Edited by Edwin Bjorkman

STEVENSON'S "STRANGE CASE OF DR. JEKYLL AND MR. HYDE" - *.60*
Edited by Richard Burton

THACKERAY'S "BARRY LYNDON" - - - - - - - *.88*
Edited by Charles E. Rhodes

THE GREGG PUBLISHING COMPANY

New York **Chicago** **Boston** **San Francisco** **London**

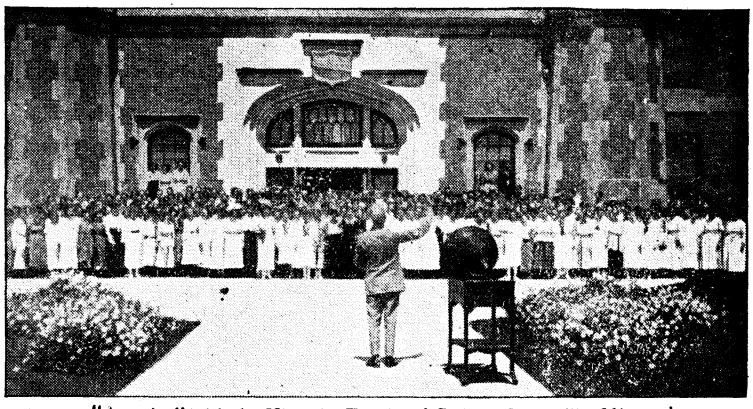

"America" with the Victrola, Teachers' College, Maryville, Missouri

The Victrola in the National Week of Song

February 20-26, 1921

A nation-wide movement setting apart one week of the 52 for especial attention to our patriotic and home songs

The following list of matchless Victor Records will provide many entire programs for the observance of this week in school, church, club, or community center:

America (17580)
America the Beautiful (18627)
Annie Laurie (18177)
Battle Cry of Freedom (17582)
Battle Hymn of the Republic (18145)
Believe Me, If All Those Endearing Young Charms (18145)
By the Waters of Minnetonka (18431)
Carry Me Back to Old Virginny (74420)
Come Where My Love Lies Dreaming (64423)
Darling Nelly Gray (18195)
Dixie (17583)
Drink To Me Only With Thine Eyes (18177)
Flow Gently Sweet Afton (18177)
From the Land of the Sky Blue Water (64516) (64190)
Hail Columbia (17581)
Home, Sweet Home (18145)
Juanita (18519)
Love's Old Sweet Song (18177)
Massa'sin deCold, Cold Ground (18519)
My Old Kentucky Home (18145)
Nancy Lee (64613)
Old Black Joe (18519)
Onward Christian Soldiers (18627)
Red, White and Blue, The (17580)
Song of a Thousand Years (17582)
Star-Spangled Banner (17581)
Stars of the Summer Night (18627)
Steal Away (17890)
Sweet and Low (18417)
Swing Low, Sweet Chariot (17890)
There's a Long, Long Trail (64694)
Tramp, Tramp, Tramp, the Boys are Marching (64608)
When Johnny Comes Marching Home (16984)
When You and I Were Young, Maggie (64913)
Yankee Doodle (17583)

"HIS MASTER'S VOICE"
REG. U. S. PAT. OFF.

This trademark and the trademarked word "Victrola" identify all our products. Look under the lid! Look on the label!
VICTOR TALKING MACHINE CO.
Camden, N. J.

For further information consult any Victor dealer or write direct to the

Educational Department

Victor Talking Machine Co.
Camden, N. J.

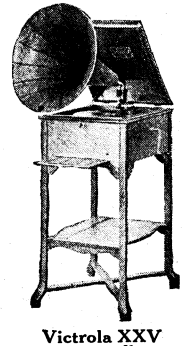

Victrola XXV especially manufactured for School use

This is the instrument that is used in thousands of schools. Many years' experience has proved it is the instrument best adapted to all-round school use.

When the Victrola is not in use, the horn can be placed under the instrument safe and secure from danger, and the cabinet can be locked to protect it from dust and promiscuous use by irresponsible people.

D. C. Heath & Co's New Books

O'Toole's Practical English

For New Americans

Lessons in English and Americanization for adults whose mother tongue is not English.

Sandwick's Junior High School English

An easy road to correct English

This three-book series, for grades 7 to 9, is unique in plan, practical in content, and attractive to classes. It presents the topics from the point of view of interest and utility. The pupil is first shown the value of certain kinds of knowledge and is then given clear and simple lessons with an abundance of practice until the topic is mastered.

Woolley's Handbook of Composition

Revised Edition

A new edition, thoroughly revised, and printed from new electrotype plates.

D. C. HEATH & CO., Publishers

Boston **New York** **Chicago** **Atlanta** **San Francisco**

Getting Down to Brass Tacks!

PRACTICAL EXERCISES IN ENGLISH

By Roy Davis, of Boston University

hammers home the essentials of English in a manner which leaves a lasting impression on the pupil's mind.

It presents in pad form 104 exercises treating concisely of the everyday essentials of good English. Especial stress is laid upon the common errors of speech. The material gives constant practice in the fundamental forms of English.

GINN AND COMPANY

Boston **New York** **Chicago** **London**
Atlanta **Dallas** **Columbus** **San Francisco**